

Maths

Level Two

Task Ten

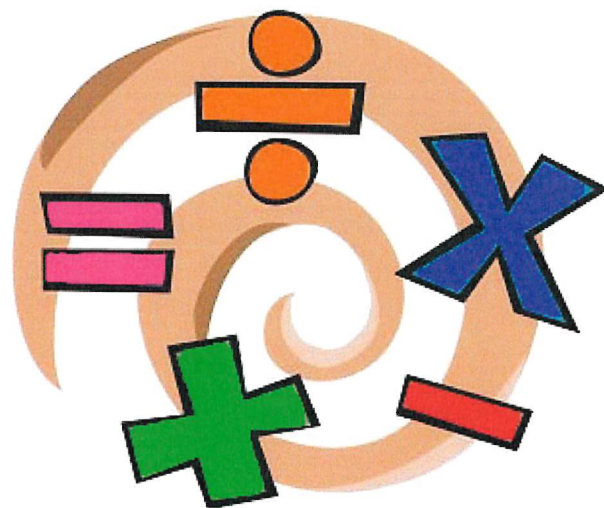

Statutory Multiplication Tables Check Practice

3

Name: _____ Score: _____

Time: _____ Previous Score: _____

1. $7 \times 8 =$ _____

2. $8 \times 2 =$ _____

3. $4 \times 12 =$ _____

4. $3 \times 5 =$ _____

5. $9 \times 5 =$ _____

6. $6 \times 4 =$ _____

7. $6 \times 9 =$ _____

8. $7 \times 5 =$ _____

9. $9 \times 7 =$ _____

10. $8 \times 9 =$ _____

11. $5 \times 5 =$ _____

12. $12 \times 12 =$ _____

13. $4 \times 2 =$ _____

14. $7 \times 6 =$ _____

15. $11 \times 12 =$ _____

16. $6 \times 11 =$ _____

17. $12 \times 2 =$ _____

18. $9 \times 10 =$ _____

19. $2 \times 7 =$ _____

20. $8 \times 4 =$ _____

21. $5 \times 12 =$ _____

22. $10 \times 6 =$ _____

23. $10 \times 4 =$ _____

24. $2 \times 3 =$ _____

25. $11 \times 4 =$ _____

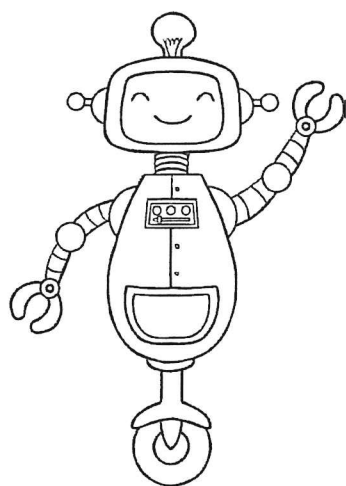

Statutory Multiplication Tables Check Practice

4

Name: _____ Score: _____

Time: _____ Previous Score: _____

1. $7 \times 2 =$ _____

2. $8 \times 6 =$ _____

3. $8 \times 5 =$ _____

4. $3 \times 3 =$ _____

5. $7 \times 12 =$ _____

6. $6 \times 9 =$ _____

7. $4 \times 8 =$ _____

8. $6 \times 4 =$ _____

9. $9 \times 12 =$ _____

10. $9 \times 3 =$ _____

11. $5 \times 7 =$ _____

12. $5 \times 3 =$ _____

13. $6 \times 7 =$ _____

14. $4 \times 9 =$ _____

15. $3 \times 6 =$ _____

16. $7 \times 10 =$ _____

17. $8 \times 10 =$ _____

18. $5 \times 11 =$ _____

19. $9 \times 5 =$ _____

20. $11 \times 12 =$ _____

21. $10 \times 10 =$ _____

22. $9 \times 8 =$ _____

23. $4 \times 12 =$ _____

24. $11 \times 10 =$ _____

25. $11 \times 8 =$ _____

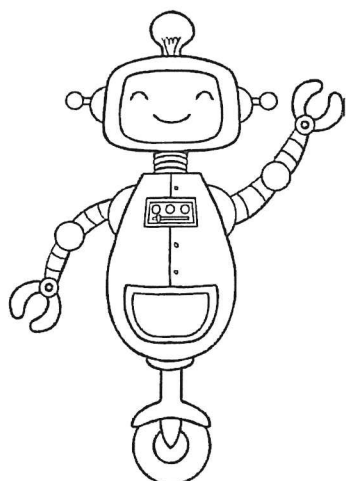

English

Level Two

Task Ten



A Woodland Dictionary

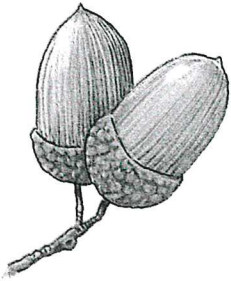

acorn
the nut of the oak tree

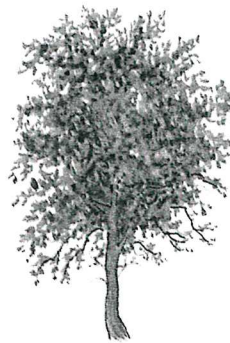

evergreen trees
trees and shrubs that don't lose their leaves and are always green



bark
the skin of a tree, covering the branches and trunk

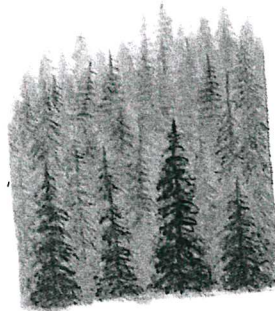

forest
a large group of trees



coniferous trees
evergreen trees that bear cones



hawthorn
a small tree that blossoms in May



deciduous trees
trees that lose their leaves each year



laurel
an evergreen shrub with thick leaves

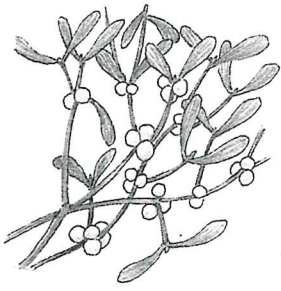

mistletoe
an evergreen plant
which grows on
certain trees and
has white berries



shrub
a plant, smaller
than a tree, with
branches near the
ground

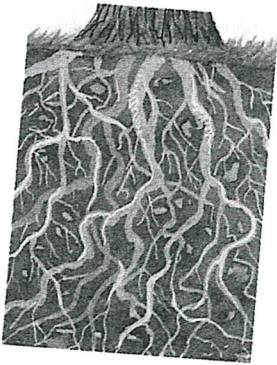

roots
the part of a plant
which grows in the
ground



trunk
the main part of a
tree, from which
the branches grow

Comprehension

- 1 What is an acorn?
- 2 How is 'bark' described?
- 3 What comes before 'hawthorn' in the dictionary?
- 4 What comes after 'mistletoe' in the dictionary?
- 5 Imagine that you have added each of the following words to the dictionary.
Write the word that would come before each new word.
 - a nest
 - b willow
 - c ivy
 - d squirrel